

LAND USE CONCEPT



MAP 1 Generalized Land Use Concept

- Established Urban Area
- General Industrial
- Light Industrial/Mixed
- Downtown Core
- Commercial
- R Regional
- C Community
- S Services
- M Commercial/Mixed Business
- Residential
- Special Study Area (Riparian / Flood)
- Community Activity Centre
- Mixed Use Area
- Existing Growth Boundary

NOTE:
At full build-out of the identified growth areas, the projected population of the City of Airdrie is expected to be approximately 75,000. An estimated average of 2800 people / quarter section is used in this calculation.

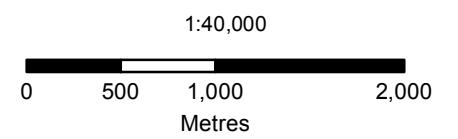
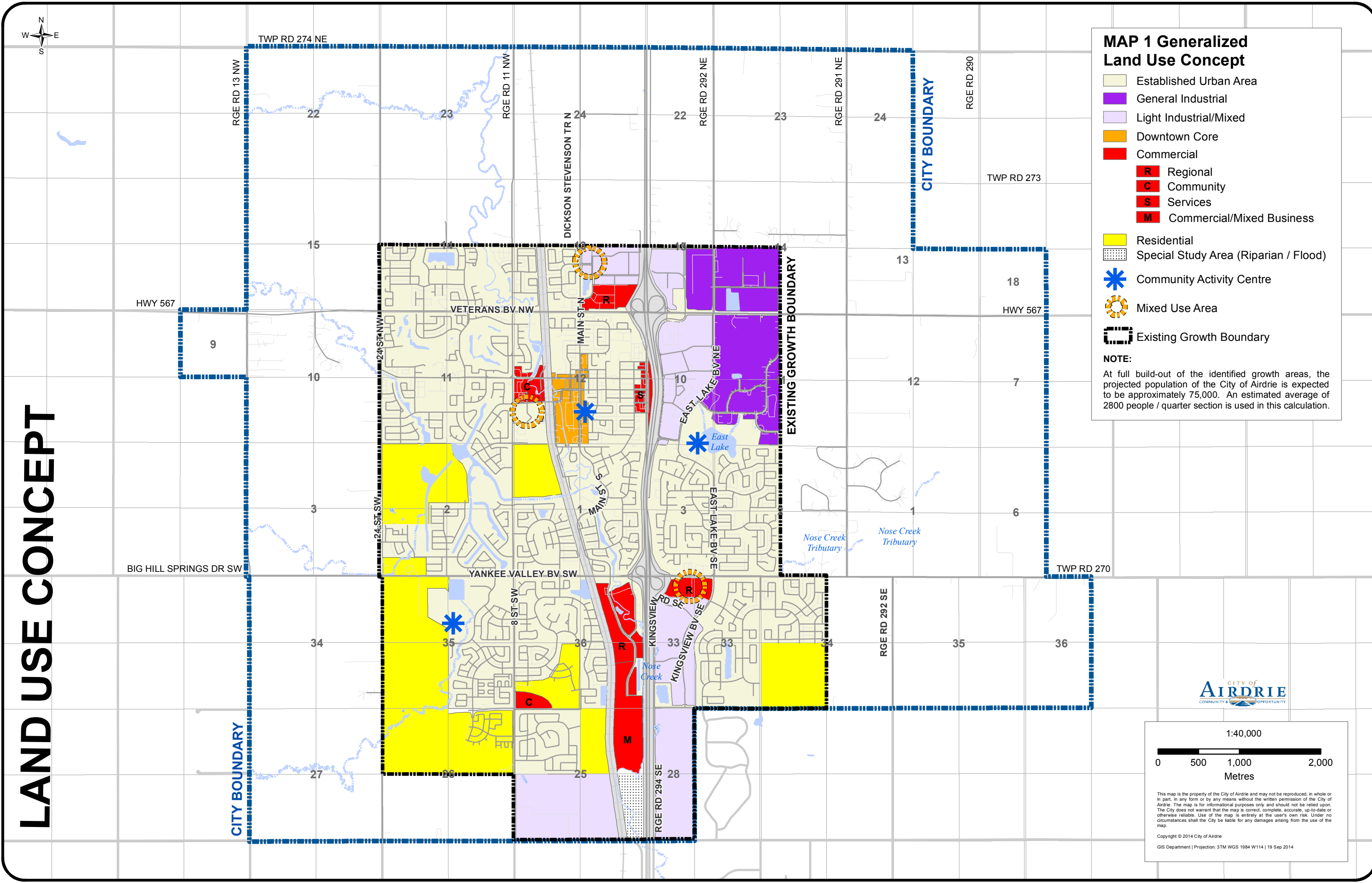

This map is the property of the City of Airdrie and may not be reproduced, in whole or in part, in any form or by any means without the written permission of the City of Airdrie. The map is for informational purposes only and should not be relied upon. The City does not warrant that the map is correct, complete, accurate, up-to-date or otherwise reliable. Use of the map is entirely at the user's own risk. Under no circumstances shall the City be liable for any damages arising from the use of the map.

Copyright © 2014 City of Airdrie
GIS Department | Projection: 3TM WGS 1984 W114 | 19 Sep 2014